

Port Community Church [PCC]
ORGANIZATIONAL CHART - 2019

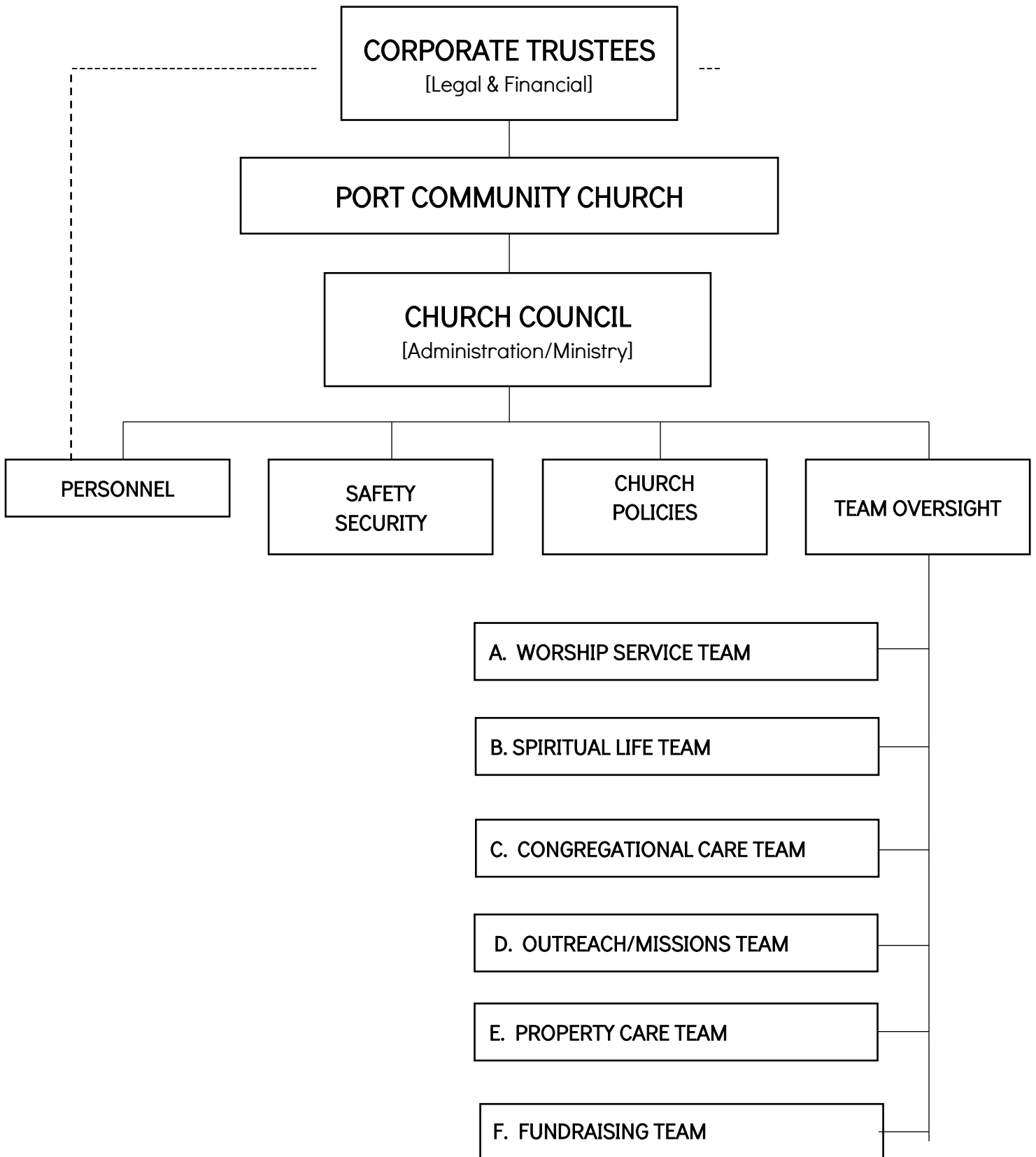

Servant Leaders Are Needed

PCC is off to a great start! The Trustees and the Church Council have been hard at work behind the scenes to be as certain as possible that everything is completed properly so that all the ministries and other “particulars” of who we are as a congregation make the transition over to Port Community Church.

Our organizational chart is completed, and teams are forming to ensure the purpose and mission of our church is being fulfilled. We are seeking to follow the “Great Commandment” (Love God and Love People) while living out the “Great Commission” (Show all that Jesus is the Savior!).

Prayerfully begin to pray about what area you believe God would have you offer yourself as a servant. This does not mean that you do everything; It does mean that you are willing to use your gifts, talents, and skills to help lead PCC in the following areas:

Spiritual Growth Team

Ensures that there are spiritual growth opportunities for our congregation and for leadership training. [Interest in teaching, planning, identifying congregational growth needs, equipping leaders, etc.]

Worship Team

Assists the pastor in planning, preparing, and organizing the worship service. [Interest in music, drama, decorating, etc.]

Missions & Outreach Team

Ensures that we are being the hands and feet of Jesus in our community and around the world. [Desire to help those in need in our community; Feel a sense of urgency to meet those needs; Ability to plan outreach opportunities for the church family]

Congregational Care Team

Provides compassionate care and support for those in the congregation and/or those deemed in need by the pastor. These might include what we would traditionally know as Smile-A-Day, meal train, funeral dinners, and visitation. [Serving to meet needs of those in congregation; Special Event Planning; Visitation]

Property Care Team

Helps to maintain property owned by PCC by doing routine repairs and suggesting renovations or improvements that will enhance ministry being done by the other teams. [General maintenance skills; landscaping; etc.]

Fundraising Team

This is the team for folks who like to organize opportunities to generate income for PCC. Some of our congregation have experience in this area, and we need your help! [Fundraising experience, generating ideas, recruiting volunteers, etc.]

Characteristics of Servant Leaders—

1. Seeks the praise of His master only
2. Sacrificially seeks the highest joy of those he serves
3. Forgoes his rights rather than obscure the gospel
4. Is not preoccupied with personal visibility or recognition
5. Does not serve with a critical spirit
6. Seeks to bring out the best in others

We work together!